

FORM NO. 1.

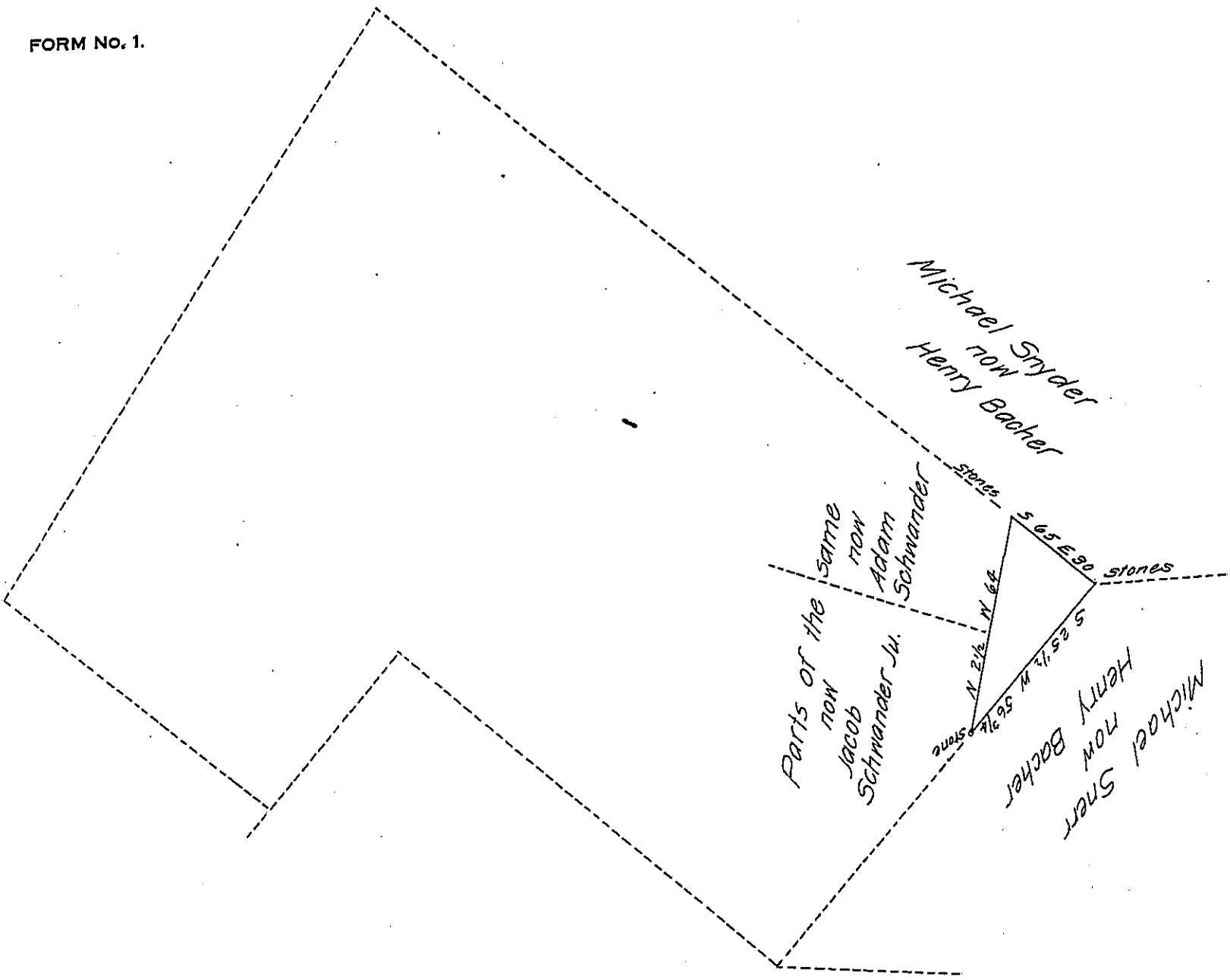

A Draught of a tract of Land Situate in South Whitehal township in the County of Lehigh
 Containing Five Acres & allowance of 6 Pcent &c. Being part of two hundred forty three acres
 & a quarter & all ^{to Mathias Sheaver} Originally Surveyed by War^t of Nov^er 17th 1752 the above Resurveyed for
 Henry Bacher Dec^er 4th 1826

Gabriel Hiester Es

Geo. S. Eisenhart

S.G.

IN TESTIMONY that the above is a copy of the original remaining on file in
 the Department of Internal Affairs of Pennsylvania, made
 comformably to an Act of Assembly approved the 16th day of
 February 1833, I have hereunto set my hand and caused
 the Seal of said Department to be affixed at Harrisburg,
 this thirtyfirst day of December 1906

Isaac B. Brown
 Secretary of Internal Affairs.